



2021

lsheng@ccxi.com.cn

xpzhang@ccxi.com.cn

(010)66428877

(010)66426100

2021 07 14



信用等级通知书

信评委函字 _____ 号

2020							
AA ⁺ /	16	MTN003	AA ⁺ /	2020/11/26		--	
	17	MTN001	AA ⁺ /				
AA ⁺ /	16	MTN003	AA ⁺	2020/06/23		<u>C160400_2019_01</u>	
	17	MTN001	AA ⁺				
AA ⁺ /	17	MTN001	AA ⁺	2016/12/01		--	
AA ⁺ /	16	MTN003	AA ⁺	2016/07/26		--	

2020						
			(%)			
		249.29	67.22	74.81	10.58	19.56
		240.59	70.12	76.47	4.96	1.25
		423.73	63.50	85.21	-14.17	3.38

19	G2	AA	AA ⁺ /	2020/11/26	5.00	5.00	2019/09/26~2024/09/26	3+2
16	MTN003	AA	AA ⁺ /	2020/11/26	5.00	5.00	2016/11/14~2021/11/14	5+N
17	MTN001	AA	AA ⁺ /	2020/11/26	10.00	10.00		

" 19 G2"

2020

" "

2021

GDP 18.3%

GDP

GDP

50%

3

CPI

PPI

CPI

PPI

2021

2019

2014	5,329.9	2019
12,174.2	128.41%	



2025

2019 10

2016

2015

472.00

2019

684.41

PPP

PPP

2019 10

2020 11

2021

2021 1 1

2019

1.1 /

2021 3

	BOT		600 /
	BOT		1,200 /
	BOT		1,000 /
	BOT		600 /
	BOT		800 /
	BOT		600 /
	BOT		350 /
	BOT		303 /
	BOT		

	BOT	6.00	5.00	30	2012.09
	BOT	0.60	0.30	26	2014.06
	BOT	3.00	1.50	30	

PPP

15,669.62

7 2020



2021 1 23

10

6.5%

2021 6 21

20,910

2021 3 22

2021

3

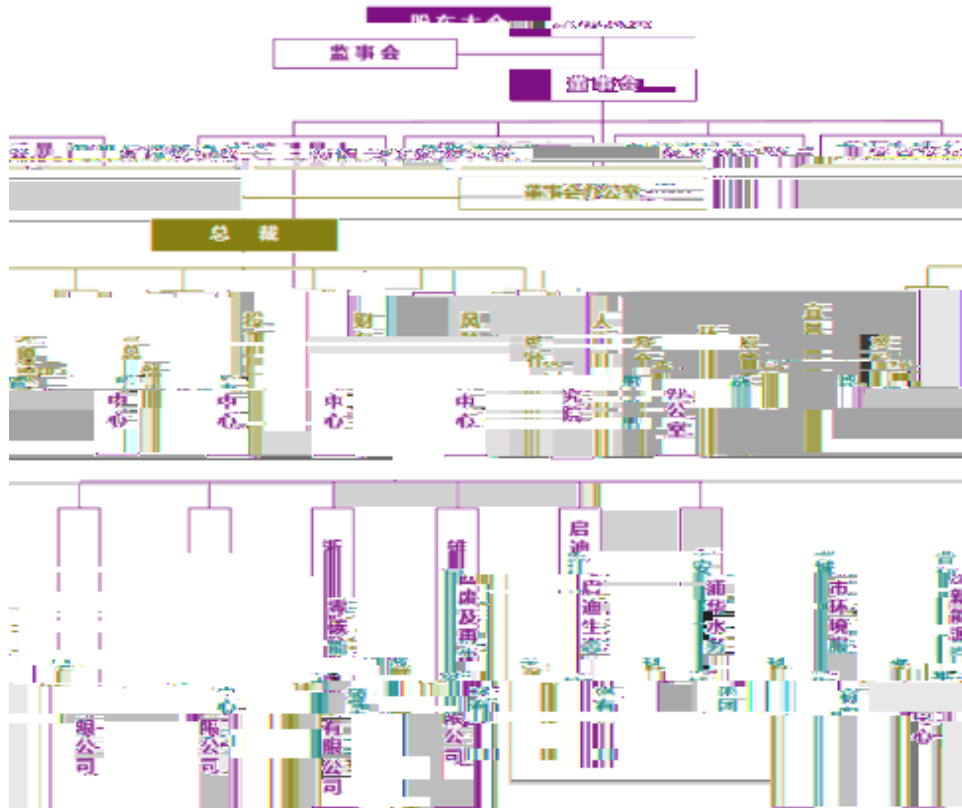
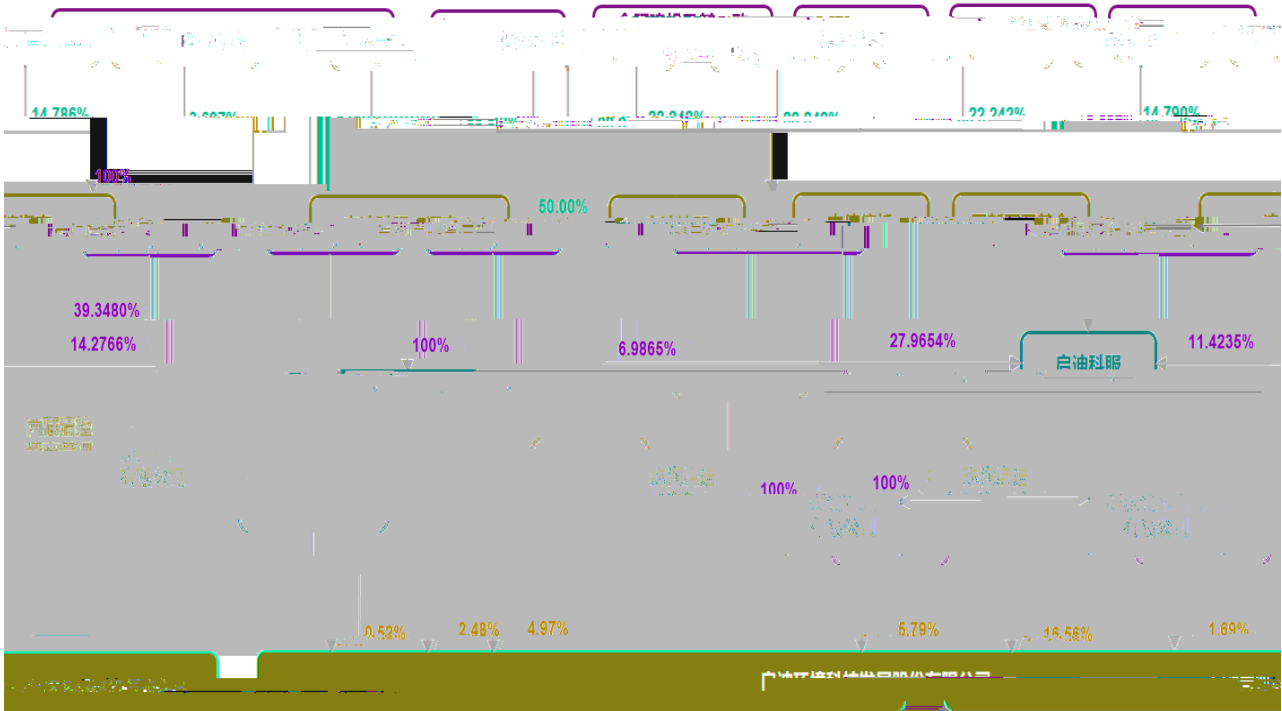



	=	/
--	---	---

AAA	
AA	
A	